

Kelly Reserve; Parkes, NSW

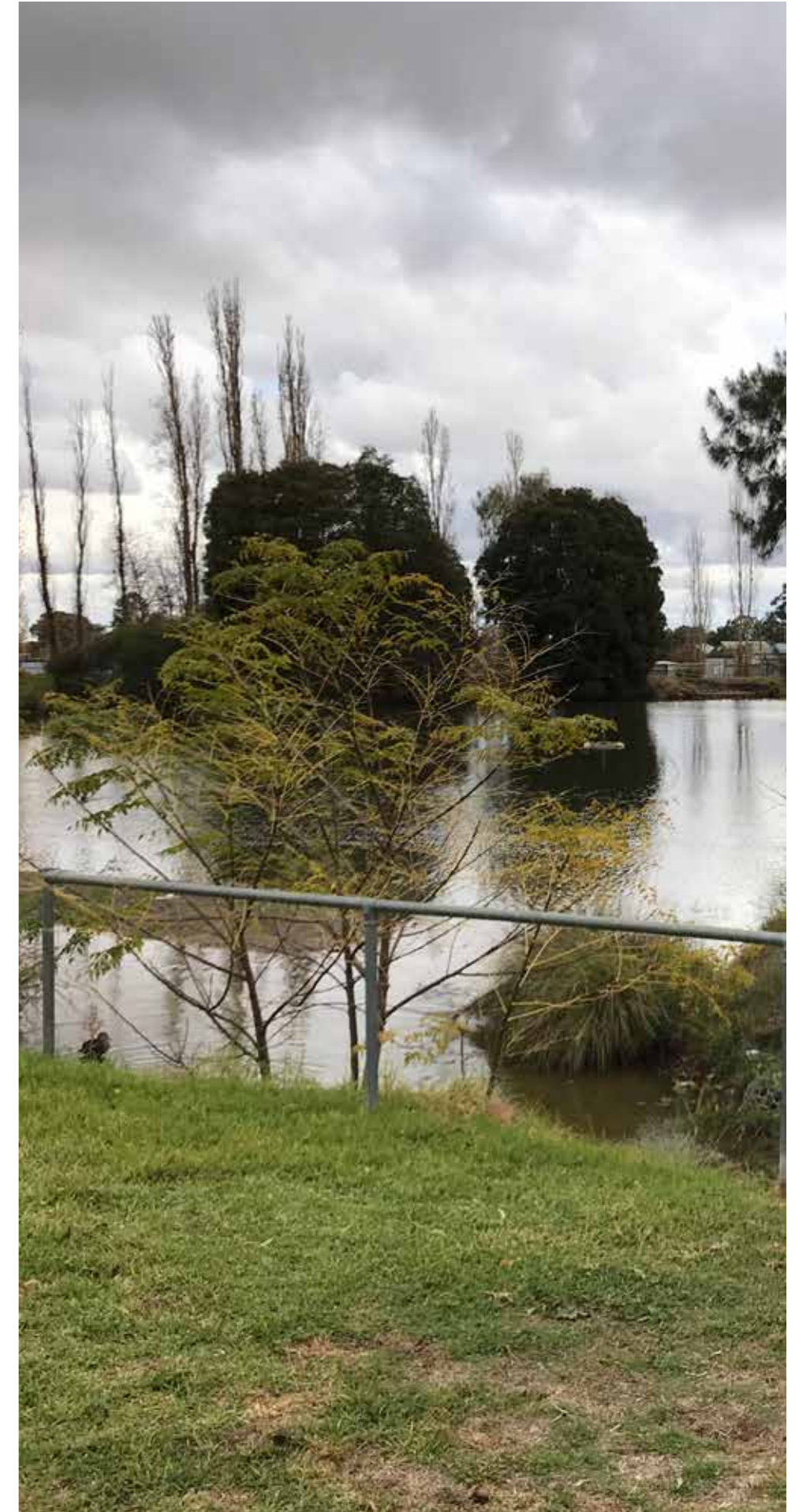



LEGEND

- 1. WATER BODY
- A - ISLAND
- B - FISHING ZONE
- 2. FENCING
- 3. SHADE SAIL
- 4. SCULPTURE
- 5. DOG OFF-LEASH PARK
- 6. BBQ
- 7. PLAYGROUND ADVENTURE
- 8. HISTORY TRAIL
- 9. COMMUNITY GARDEN
- 10. EXERCISE EQUIPMENT
- 11. CAR PARK



LANDSCAPE DESIGN STUDIO

LANDSCAPE ARCHITECTURAL SERVICES

SUNSHINE COAST OFFICE @ Maroochydhore | Mail: Unit 24/18, Maroochywaters Drive, Maroochydhore, QLD 4558
 Phone: (+61)0411501727 | email: clayton_farmer_01@yahoo.com



**KELLY RESERVE
 PARKES, NSW**



CONCEPT 01 PARKES SHIRE COUNCIL



LEGEND

- 1. WATER BODY
- A - ISLAND
- 2. FENCING
- 3. SHADE SAIL
- 4. SCULPTURE
- 5. DOG OFF-LEASH PARK
- 6. BBQ
- 7. PLAYGROUND ADVENTURE
- 8. HISTORY TRAIL
- 9. COMMUNITY GARDEN
- 10. EXERCISE EQUIPMENT
- 11. CAR PARK



LANDSCAPE DESIGN STUDIO

LANDSCAPE ARCHITECTURAL SERVICES

SUNSHINE COAST OFFICE @ Maroochydhore | Mail: Unit 24/18, Maroochywaters Drive, Maroochydhore, QLD 4558
 Phone: (+61)0411501727 | email: clayton_farmer_01@yahoo.com



**KELLY RESERVE
 PARKES, NSW**



CONCEPT 02 PARKES SHIRE COUNCIL

Indicative Elements & Materials



history trail exhibition



community garden & recycled materials



adventure furniture



furniture



adventure playground



experimental garden



furniture



pathways



pathways



adventure elements



adventure playground



hardscape



bridge



fishing experience



furniture



furniture

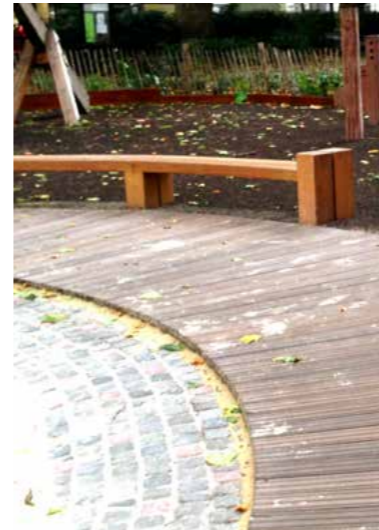

hardscape



hardscape elements

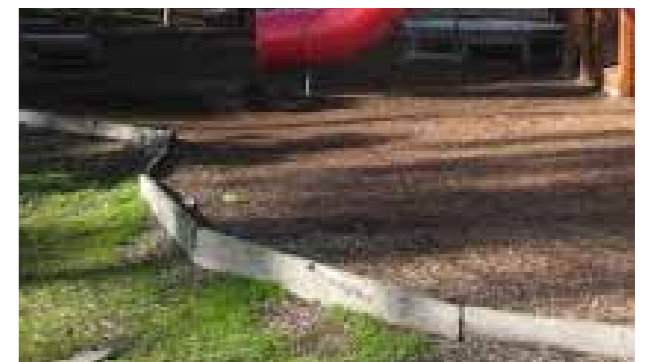

hardscape elements



Concept Ideas

Proposed expansion of the existing BBQ infrastructure to ensure the community and visitors alike have plenty of space and opportunity to gather and have fun.

Proposed "Adventure and / or Nature Play Area" extension to the existing playground.

Will be an area where kids can develop their creativity, refine their motor skills, use less and play longer.

Items and materials; ropes, logs, sand, mud, large boulders, tunnels, recycled materials and elements etc.



LEGEND

- 1. WATER BODY
- A - ISLAND
- B - FISHING ZONE
- 2. FENCING
- 3. SHADE SAIL
- 4. SCULPTURE
- 5. DOG OFF-LEASH PARK
- 6. BBQ
- 7. PLAYGROUND ADVENTURE
- 8. HISTORY TRAIL
- 9. COMMUNITY GARDEN
- 10. EXERCISE EQUIPMENT
- 11. CAR PARK

The fishing zone;
This would be an area for kids to have adventurous experiences. Other people could enjoy the sport of catch and release. There area could be also be used as an educational and experimental planting area with various planting zones on and around for the islands.

Proposed fountain upgrade;
Enhancements to the existing fountain structure could create an artistic and accented feature that plays with different rhythms, music and lights.

The Loop Walk around the lake;
The pathway, would allow users to experience the different planting zones and water species, while also providing areas for shaded refuge and relaxation on strategically placed benches with beautiful views across the water and islands.

The Community garden;
Proposed as an area for the community to learn about permaculture, urban food production and soil microbiology.
The area could provide opportunities for locals and visitors to undertake their own small plot projects, learn about soil health and plant health, soil erosion and recycling materials.

The History trail;
Could provide locals and visitors to the area an opportunity to read and learn more about the history of the Parkes Region.
The trail could serve as an informal outdoor classroom.
In addition, the trail could also become an outdoor art's and cultural exhibition area. The trail would include different materials, lighting, patterns, signage, sculptures, seating and refuge areas along it's length.



Proposed Adventure Play Areas



Existing Playground Extension

The masterplan proposes to expand on the existing playground infrastructure to create additional play value for the community and seasonal visitors. An extension with a variety of challenging play elements and areas for multiple different age groups could provide exciting opportunities for running, jumping, climbing, hanging, swinging, spinning, sliding, solving problems, playing games and provide many other challenging play options and modalities!

The Adventure Playground

The masterplan proposes to develop a unique Adventure Play Area in addition to and separate from the existing playground infrastructure. This type of play area could be themed and would certainly provide the community with an area of play that would inspire kids to use their imagination during play time. The elements and areas would cater for multiple age groups (likely up to age 10) and provide opportunities for immersive play, allow children to develop their creativity, refine their motor skills, build their own obstacles, challenge their thinking and encourage communal play for longer periods of time.

Items and materials like ropes, logs, sand, mud, large boulders, tunnels, recycled materials and elements would all be part of this area.



Proposed Community Interest Areas

The Community garden;

The masterplan proposes an area for a community garden, which would allow individuals, families, small groups and children from the local school to learn about permaculture, horticulture, urban food production, soil micro-biology, small scale agriculture and the many other important topics relating to the world of community gardens. The area could also provide opportunities for locals and visitors to undertake their own small plot projects.



The fishing zone;

The masterplan proposes an area for all age groups of the community to enjoy the adventurous and timely experience of fishing. This area would allow people to refine their skills in the sport of catch and release fishing. The area would be promoted as an educational tool for local schools while also providing opportunities for experimental planting zones along the foreshore area and around the islands.



